Uomo proibito
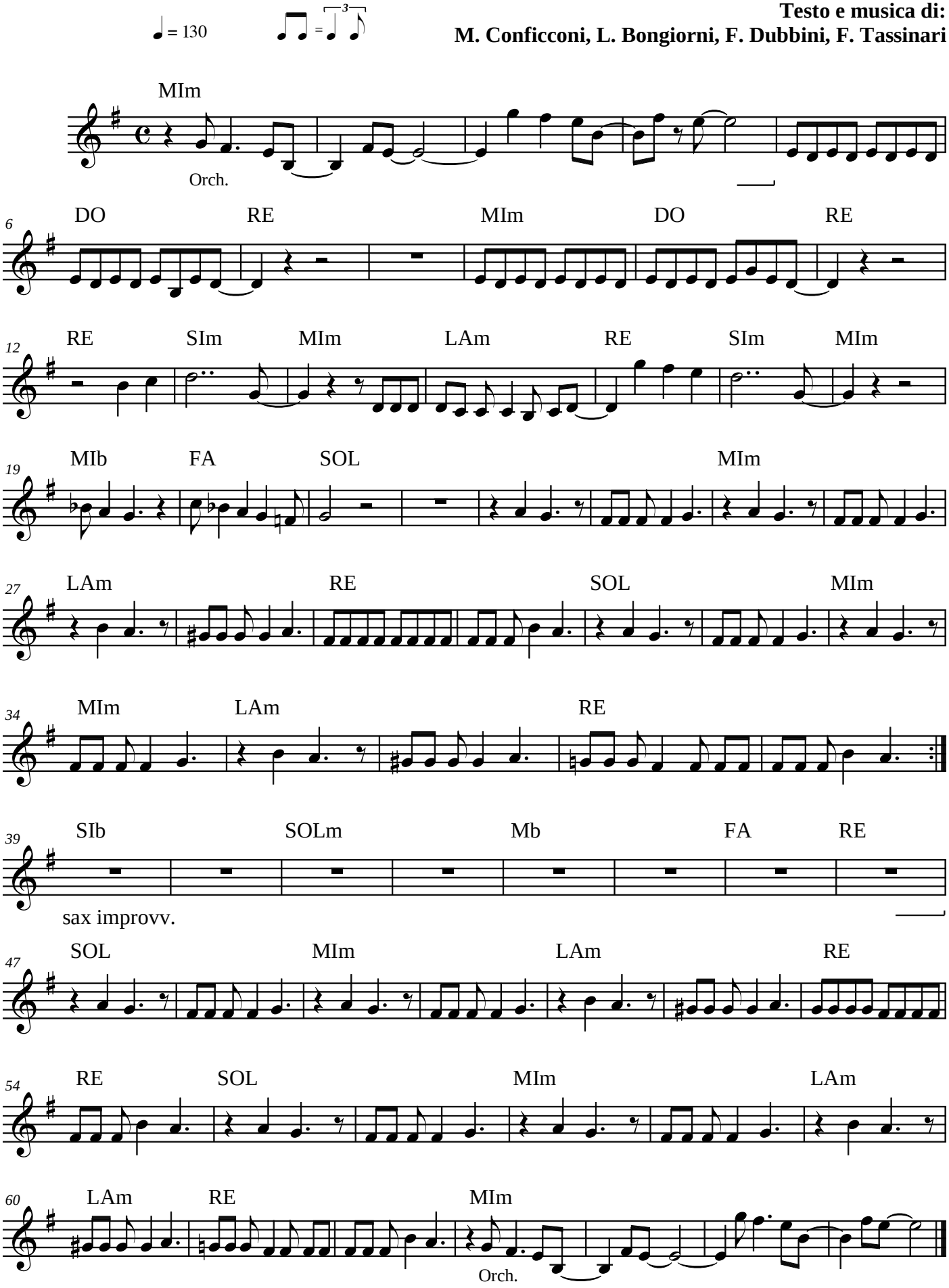
Testo e musica di:
M. Conficconi, L. Bongiorni, F. Dubbini, F. Tassinari